

LEGEND

- LIMITED ACCESS HIGHWAY
- STATE ROUTE AND NUMBER
- STATE MAINTAINED BRIDGE ON TOWNSHIP ROAD
- TOWNSHIP ROAD NUMBER AND SEGMENT LENGTH IN MILES
- IMPASSABLE TOWNSHIP ROAD
- OTHER ROAD
- RAILROAD (IN SERVICE)
- RAILROAD ABANDONED (TRACK RETAINED)
- STATE BOUNDARY
- COUNTY BOUNDARY
- TOWNSHIP BOUNDARY
- CITY OR BOROUGH BOUNDARY
- MUNICIPAL BUILDING
- SPLIT MILEAGE BETWEEN MUNICIPALITIES

TOTAL MILES
 Township Road System 49.06
 State Highway System 38.57
 Total 87.63

TOWNSHIP OF TOBYHANNA ROADWAY MANAGEMENT PROGRAM

Year 2016 (Proposed): Colors as Indicated

Vegetation Management

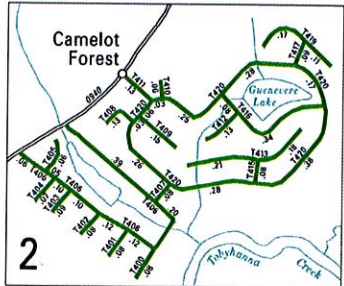
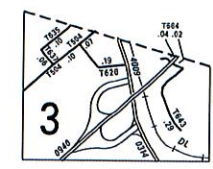
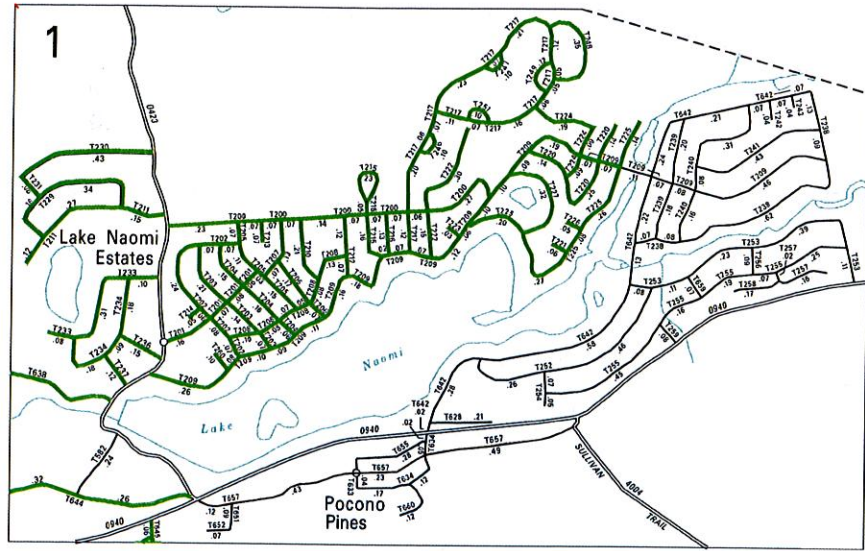
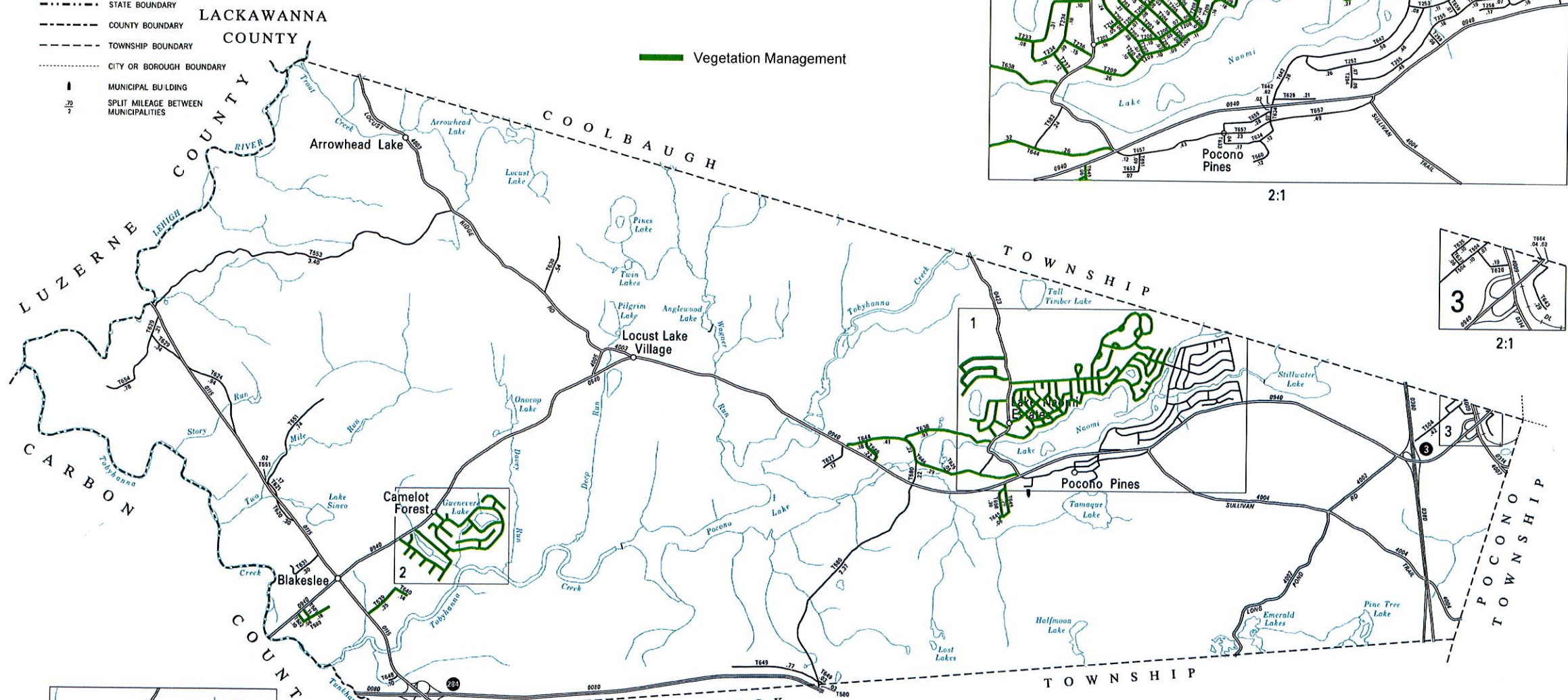

- | | | |
|---------------------|----------------------|----------------------|
| 200 GROSS DR | 236 TUNKHANNOCK TR | 409 SIR LYONNESSE CT |
| 201 EVERGREEN RD | 237 NAAMI PINES DR | 410 SIR SAGANORE CT |
| 202 SWEET BRIAR RD | 238 HILLCREST DR | 411 CAMELOT DR |
| 203 CANOE BROOK RD | 239 WINDING HILL RD | 412 SIR GAWAIN CT |
| 204 MANOR HILL RD | 240 NEWLOCK TRAIL | 413 SIR JEFFREY CT |
| 205 APPLESEED RD | 241 ASPEN RD | 414 MERRIMOTT LA |
| 206 OAKLAND PL | 242 BUTTERNUT CT | 415 ANKLETT LA |
| 207 OAK RD | 243 TROUT POND CT | 416 ELEANOR RD |
| 208 BEECH SPRING DR | 244 HINDORA LA | 417 KING ARTHUR RD |
| 209 WOODLAND AV | 247 TUPALO TR | 501 LILAC LA |
| 210 GREENHILL RD | 248 RED SPRUCE RD | 502 HAINBORN DR |
| 211 GREER TRAIL RD | 249 HOLLYHOCK LA | 503 OLD COACH DR |
| 212 MADWI AV | 251 RED FERN LA | 504 SUMMIT AV |
| 213 ALPINE CT | 252 SPLIT ROCK LA | 513 BURGER RD |
| 214 MEADOWBROOK CT | 253 TANGLEWOOD DR | 553 CAUCHBAUGH RD |
| 215 STONERALL DR | 254 FOX GLOVE PL | 580 STONY HOLLOW RD |
| 216 CEDAR KNOLL WY | 255 LONG VIEW LA | 582 FIREHOUSE RD |
| 217 REDWOOD TER | 256 SUNFISH RD | 620 BOLDER DR |
| 220 BEER RN | 257 CALDWELL CT | 621 RICHARD LA |
| 221 PEBBLE CT | 258 CORNFLEET CT | 624 THOMAS RD |
| 222 OX DR | 259 SHORT LA | 625 CHURCH ST |
| 223 CHERRY TREE CT | 260 CAMP ORAISSA CT | 626 NORTON PRYOR RD |
| 224 CLEAR POND RD | 400 LADY JENNIFER CT | 627 ICE HOUSE RD |
| 225 LAUREY DR | 401 LADY LINDA CT | 628 PRINT SHOP |
| 226 JIMMY POND CT | 402 LADY PATRICIA CT | 629 KERRICK RD |
| 227 LITTLE POND CIR | 403 CHESTNUT RD | 630 SLUTTER RD |
| 229 PINE CONE RD | 404 ANNA RD | 631 WACKES RD |
| 230 CHESTNUT LA | 405 LADY ANN CT | 633 WILDER AV |
| 231 BURNY SHANTY RD | 406 SIR BRADFORD RD | 634 PAXWORTH DR |
| 233 OVERLOOK LA | 407 ELAINE DR | 660 CYPRESS CT |
| 234 WHITE OAK TR | 408 WALDRY CT | 635 WINCHESTER RD |
| | | 664 HARVEST LA |

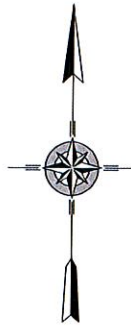

TOBYHANNA SECOND CLASS TOWNSHIP MAP MONROE COUNTY

PREPARED BY THE
 PENNSYLVANIA DEPARTMENT OF TRANSPORTATION
 BUREAU OF PLANNING AND RESEARCH
 GEOGRAPHIC INFORMATION DIVISION
 IN COOPERATION WITH THE
 U.S. DEPARTMENT OF TRANSPORTATION
 FEDERAL HIGHWAY ADMINISTRATION
 MUNICIPAL CODE 45 215

REVISED PER FORM 990 DATED 3-5-12

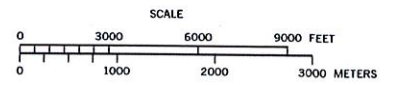

(RECREATED BY RPL 6-14-02) (REVISED 3-28-12)

2016 Vegetation Management

Gross Drive

Evergreen Road

Sweet Briar Road

Canoe Brook Road

Manor Hill Road

Appleseed Road

Oakland Place

Oak Road

Beech Spring Drive

Woodland Ave

Greenhill Road

Deer Trail Road

Naomi Ave

Alpine Court

Meadowbrook Court

Stonewall Drive

Cedar Knoll Way

Redwood Terrace

Deer Run

Pebble Court

Fox Run

Cherry Tree Court

Clear Pond Road

Lakeview Drive

Jimmy Pond Court

Little Pond Circle

Pine Cone Road

Crestview Lane

Burnt Shanty Road

Overlook Lane

White Oak Trail Tunkhannock Trail

Naomi Pines Drive

Rhodora Lane

Tupelo Trail

Red Spruce Road

Hollyhock Lane

Red Fern Lane

Camp Owaissa Court

Lady Jennifer Court

Lady Linda Court

Lady Patricia Court

Chestnut Road

Anna Road

Lady Ann Court

Sir Bradford Road

Elaine Drive

Malory Court

Sir Lyonesse Court

Sir Sagamore Court

Camelot Drive

Sir Gawain Court

Sir Geoffrey Court

Merriment Lane

Lancelot Lane

Eleanor Road

Sir Lionel Court

King Arthur Road

Lilac Lane

Rainbow Drive

Old Coach Drive

Third Street

Ferncrest Road

Old Route 940

Hemlock Hill Road

Altemose Road

Red Maple Lane