

LEGEND

- LIMITED ACCESS HIGHWAY
- STATE ROUTE AND NUMBER
- STATE MAINTAINED BRIDGE ON TOWNSHIP ROAD
- TOWNSHIP ROAD, NUMBER AND SEGMENT LENGTH IN MILES
- IMPASSABLE TOWNSHIP ROAD
- OTHER ROAD
- RAILROAD (IN SERVICE)
- RAILROAD ABANDONED (TRACK RETAINED)
- STATE BOUNDARY
- COUNTY BOUNDARY
- TOWNSHIP BOUNDARY
- CITY OR BOROUGH BOUNDARY
- MUNICIPAL BUILDING
- SPLIT MILEAGE BETWEEN MUNICIPALITIES

TOTAL MILES

Township Road System	49.06
State Highway System	38.57
Total	87.63

TOWNSHIP OF TOBYHANNA ROADWAY MANAGEMENT PROGRAM

Year 2016 (Proposed): Colors as Indicated

Bituminous Seal Coat

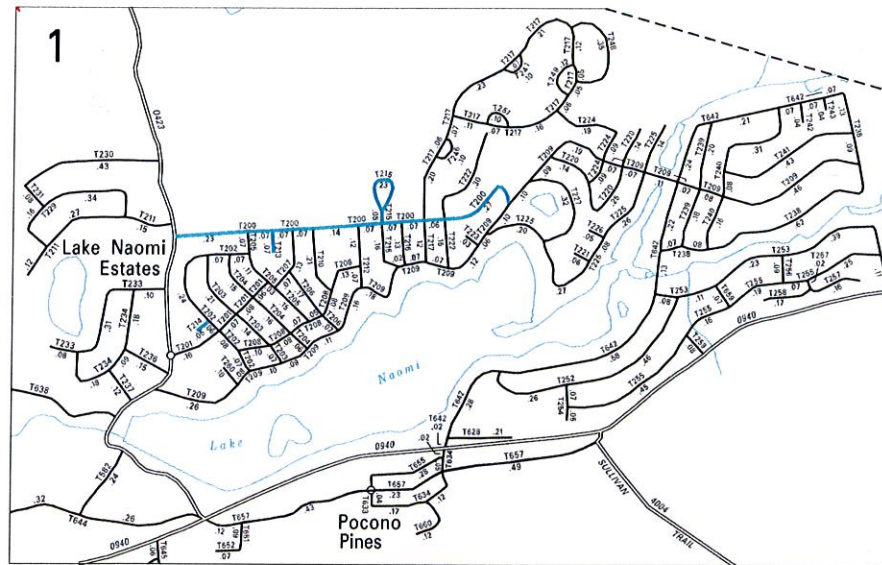
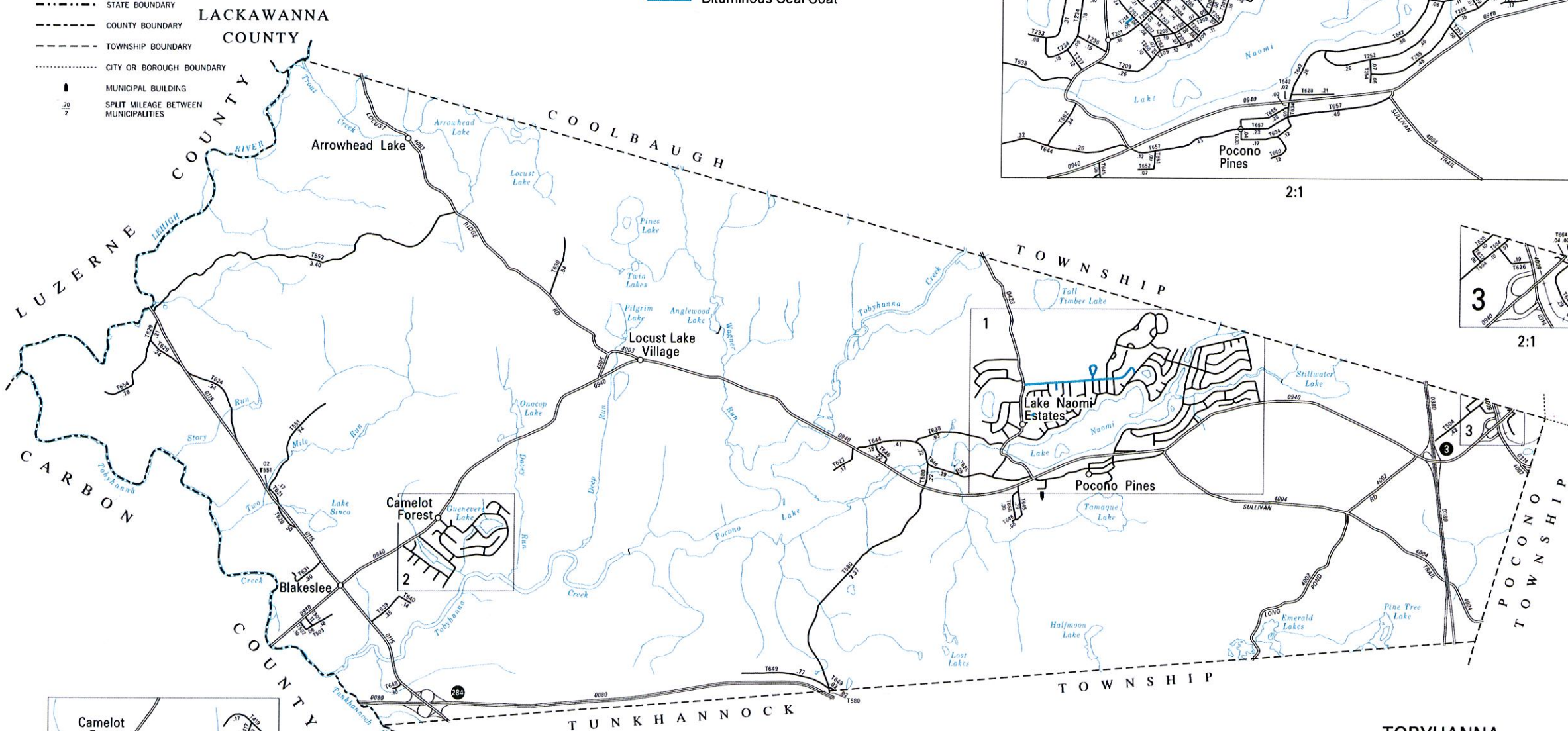

2:1



2:1

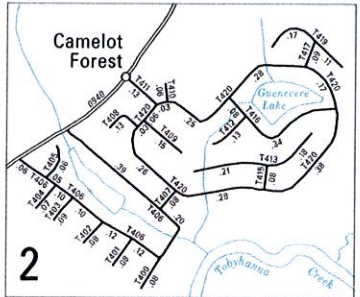

2:1

300 CROSS DR	236 TUNKHANNOCK TR	409 SIR LYONNESSE CT
201 EVERGREEN RD	237 NAOMI PINES DR	410 SIR SAGANORE CT
202 SWEET BRIAR DR	238 HILLCREST DR	411 CAMELOT DR
203 LAURE BROOK RD	239 KIMMING HILL RD	412 SIR CAROL CT
204 MANDR HILL RD	240 HEWLOCK TRAIL	413 SIR JEFFREY CT
205 APPLESEED RD	241 ASPEN RD	415 WERMENT LA
206 OAKLAND PL	242 BUTTWOOD CT	416 LANCELOT LA
207 OAK RD	243 TROUT POND CT	417 ELEANOR RD
208 BEECH SPRING DR	244 RHODORA LA	419 SIR LIONEL CT
209 WOODLAND AV	247 TUPELO TR	420 KING ARTHUR DR
210 GREENHILL RD	248 RED SPRUCE RD	501 LILAC LA
211 DEER TRAIL RD	249 HOLYHOCK LA	502 RAINBOW DR
212 NAOMI AV	251 RED FERN LA	503 OLD COACH DR
213 ALPINE CT	252 SPLIT ROCK LA	504 SUMMIT AV
214 MEADOWBROOK CT	253 TANGLEWOOD DR	551 BURGER RD
215 STONEMALL DR	254 DR. GLOVE PL	555 CAUGHBAUGH RD
216 CEDAR KNOLL WY	256 LONG VIEW LA	580 STONY HOLLOW RD
217 REDWOOD TER	258 SUNFISH RD	582 FIREHOUSE RD
218 DEER BN	257 CALENOLA CT	620 BOULDER RN
221 PEBBLE CT	258 CORNFLOWER CT	621 ORCHARD LA
222 FOX BN	259 SWIFT LA	624 THOMAS DR
223 CHERRY TREE CT	260 CAMP OMAISSA CT	625 CHURCH ST
224 CLEAR POND RD	400 LADY JENNIFER CT	626 NORTON PROVOR RD
225 LAKEVIEW DR	401 LADY LINDA CT	627 ICE HOUSE RD
226 JIMMY POND CT	402 LADY PATRICIA CT	628 PRINT SHOP RD
227 LITTLE POND C/H	403 CHESTNUT RD	629 KERRICK RD
228 PINE CONE RD	404 ANNA RD	630 SLUTTER RD
230 CRESTVIEW LA	405 LADY ANN CT	631 WACKES RD
231 BURNT SHANTY RD	406 SIR BRADFORD RD	633 WILDER AV
233 OVERLOOK LA	407 ELAINE DR	634 PAXMONT DR
234 WHITE OAK TR	408 MALORY CT	635 WINCHESTER RD
		637 REMINGTON LA
		638 THIRD ST
		639 FERNCREST RD
		640 ASH ST
		642 MILLER DR
		643 HUDOCK RD
		644 OLD ROUTE 940 RD
		645 HEWLOCK HILL RD
		646 ALTEMOSE RD
		648 KLOCK RD
		649 OSBORN LA
		651 STATE AV
		652 GOVERNMENT CENTER WY
		654 ACACHELA RD
		655 MCCAULEY AV
		657 POCONO CREST RD
		658 RED MAPLE LA
		659 DUSTER RD
		660 CYPRESS CT
		664 HARVEST LA



TOBYHANNA SECOND CLASS TOWNSHIP MAP MONROE COUNTY

PREPARED BY THE
PENNSYLVANIA DEPARTMENT OF TRANSPORTATION
BUREAU OF PLANNING AND RESEARCH
GEOGRAPHIC INFORMATION DIVISION
IN COOPERATION WITH THE
U.S. DEPARTMENT OF TRANSPORTATION
FEDERAL HIGHWAY ADMINISTRATION
MUNICIPAL CODE 45 215

REVISED PER FORM 990 DATED 3-5-12

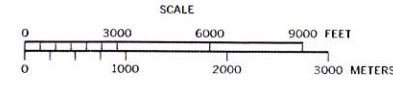

TYPE 5 MAP TOBYHANNA TOWNSHIP MONROE COUNTY PENNSYLVANIA

(RECREATED BY RPL 6-14-02) (REVISED 3-28-12)

Proposed Bituminous Seal Coat 2016

- Alpine Court
- Meadowbrook Court
- Stonewall Drive
- Gross Drive