

**LEGEND**

- LIMITED ACCESS HIGHWAY
- STATE ROUTE AND NUMBER
- STATE MAINTAINED BRIDGE ON TOWNSHIP ROAD
- TOWNSHIP ROAD, NUMBER AND SEGMENT LENGTH IN MILES
- IMPASSABLE TOWNSHIP ROAD
- OTHER ROAD
- RAILROAD (IN SERVICE)
- RAILROAD ABANDONED (TRACK RETAINED)
- STATE BOUNDARY
- COUNTY BOUNDARY
- TOWNSHIP BOUNDARY
- CITY OR BOROUGH BOUNDARY
- MUNICIPAL BUILDING
- SPLIT MILEAGE BETWEEN MUNICIPALITIES

TOTAL MILES  
 Township Road System 49.06  
 State Highway System 38.57  
 Total 87.63

**TOWNSHIP OF TOBYHANNA  
 ROADWAY MANAGEMENT PROGRAM**

Year 2016 (Proposed): Colors as Indicated

Drainage

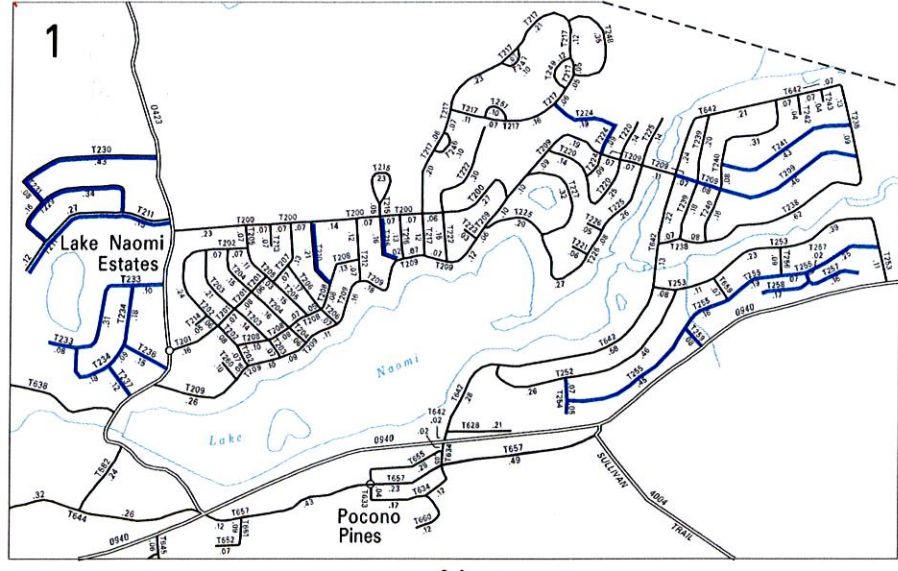
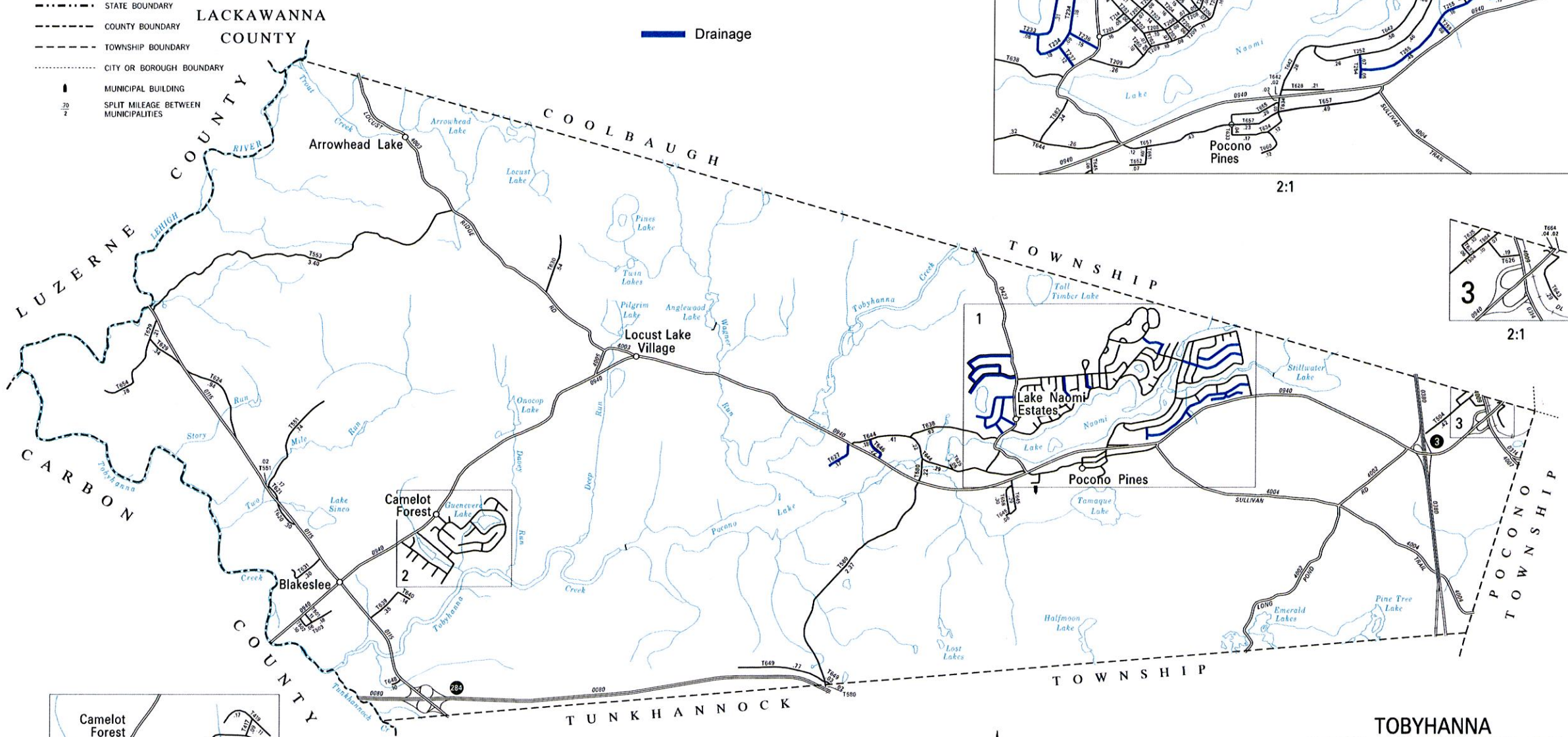

2:1

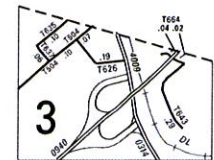

2:1

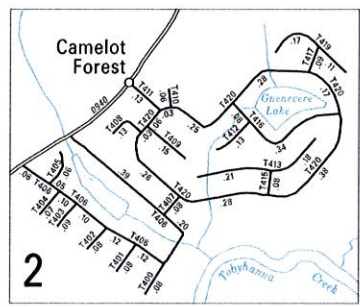

2:1

- |                     |                     |                          |
|---------------------|---------------------|--------------------------|
| 200 CROSS DR        | 236 TUNKHANNOCK IR  | 409 SIR LYONNESSE CT     |
| 201 EVERGREEN RD    | 237 NAOMI PINES DR  | 410 SIR SAGAMORE CT      |
| 202 SWEET BRIAR RD  | 238 HILLCREST DR    | 411 CAMELOT DR           |
| 203 CANOE BROOK RD  | 239 WINDING HILL RD | 412 SIR GARAIN CT        |
| 204 MANOR HILL RD   | 240 HEMLOCK TRAIL   | 413 SIR JEFFREY CT       |
| 205 APRILCREEK DR   | 241 ASPEN RD        | 415 MEMORIAL LA          |
| 206 OAKLAND PL      | 242 BUTTERNUT CT    | 416 LANCELOT LA          |
| 207 OAK RD          | 243 TRAIT POND CT   | 417 ELEANOR RD           |
| 208 BEECH SPRING DR | 244 RHODORA LA      | 419 SIR LIONEL CT        |
| 209 WOODLAND AV     | 247 TUPALO IR       | 420 KING ARTHUR RD       |
| 210 GREENHILL RD    | 248 RED SPRUCE RD   | 501 LILAC LA             |
| 211 DEER TRAIL RD   | 249 HOLLYHOCK LA    | 502 RAINBOW DR           |
| 212 NADWY AV        | 251 RED FERN LA     | 503 OLD COACH DR         |
| 213 ALPINE CT       | 252 SPLIT ROCK LA   | 504 SUMMIT AV            |
| 214 MEADOWBROOK CT  | 253 TANGLEWOOD DR   | 551 BURGER RD            |
| 215 STONEWALL DR    | 254 FOX GLOVE PL    | 555 CAUGHBAUGH RD        |
| 216 CEDAR KNOLL WY  | 255 LONG VIEW LA    | 580 STONY HOLLOW DR      |
| 217 REDWOOD TER     | 256 SUNFISH RD      | 582 PINEHOUSE RD         |
| 220 DEER RUN        | 257 CALENDOLA CT    | 620 BOLDER RUN           |
| 221 PEBBLE CT       | 258 CORNFLOWER CT   | 621 DRICHARD LA          |
| 222 FOX RUN         | 259 SHORT LA        | 624 THOMAS RD            |
| 223 CHERRY TREE CT  | 260 CAMP OMAISSA CT | 625 CHURCH ST            |
| 224 CLEAR POND RD   | 626 NORTON PRYOR RD | 651 STATE AV             |
| 225 LAKEVIEW DR     | 627 ICE HOUSE RD    | 652 GOVERNMENT CENTER WY |
| 226 JIMMY POND CT   | 628 PRINT SHOP DR   | 654 ACAHELA RD           |
| 227 LITTLE POND CIR | 629 KERRICK RD      | 655 MCCALLEY AV          |
| 229 PINE CONE RD    | 630 SLUTIER RD      | 657 POCONO CREST RD      |
| 230 CRESTVIEW LA    | 631 WACKES RD       | 658 RED MAPLE LA         |
| 231 BURNT SHANTY RD | 633 WILDER AV       | 659 DUSTER RD            |
| 233 OVERLOOK LA     | 634 PAXMONT DR      | 660 CYPRESS CT           |
| 234 WHITE OAK TR    | 635 WINCHESTER RD   | 664 HARVEST LA           |



**TOBYHANNA  
 SECOND CLASS TOWNSHIP MAP  
 MONROE COUNTY**

PREPARED BY THE  
 PENNSYLVANIA DEPARTMENT OF TRANSPORTATION  
 BUREAU OF PLANNING AND RESEARCH  
 GEOGRAPHIC INFORMATION DIVISION  
 IN COOPERATION WITH THE  
 U.S. DEPARTMENT OF TRANSPORTATION  
 FEDERAL HIGHWAY ADMINISTRATION  
 MUNICIPAL CODE 45 215

REVISED PER FORM 990 DATED 3-5-12

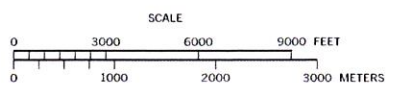

TYPE 5 MAP TOBYHANNA TOWNSHIP MONROE COUNTY PENNSYLVANIA

PMP-5 Plan Date: 11-18-2015

(RECREATED BY RPL 6-14-02) (REVISED 3-28-12)

## Proposed Drainage Improvements 2016:

- Crestview Lane
- Pinecone Road
- Deer Trail
- Overlook Drive
- White Oak
- Tunkhannock Trail
- Naomi Pines Drive
- Appleseed Road
- Stonewall Drive
- Clear Pond Road
- Aspen Road
- Woodland Avenue
- Longview Lane
- Short Lane
- Fox Glove Place
- Calendula Court
- Cornflower Court